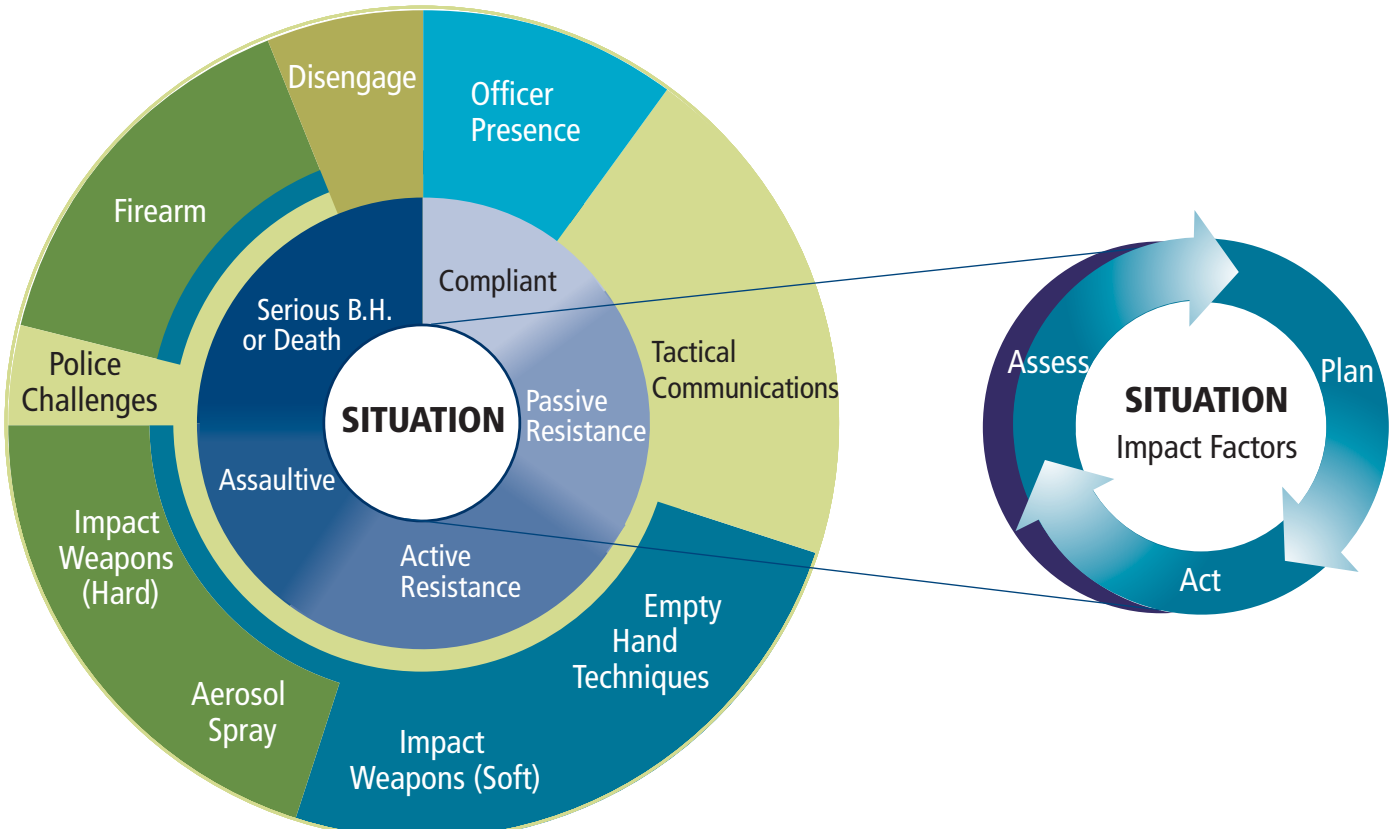Fig. 2. Ontario Use-of-Force Model, 1993